



SECTION D

FACULTY & STAFF

Fact Book 2000
Sul Ross State University

SECTION D

FACULTY & STAFF

TABLE OF CONTENTS

1. Alpine FTE Faculty History, 1957-2000
2. Faculty Headcount by Gender, Fall 1985-1999
3. Faculty Headcount by Ethnicity, Fall 1985-1999
4. Faculty Headcount/FTE by Rank, Fall 1986-1999
5. Tenured Faculty by FTE and Headcount, Fall 1984-1999
6. Full-time Employees by EEO Classification, Ethnicity, and Gender, Fall 1992-1995
7. Full-time Employees by EEO Classification, Ethnicity, and Gender, Fall 1996-1999 (cont.)

Alpine Full-time Equivalent (FTE) Faculty History, 1957-2000

Year	Fall	Spring	Summer I	Summer II	Total
1957-58	45.60	44.00	29.00	29.00	147.60
1958-59	44.00	44.00	35.40	28.00	151.40
1959-60	47.40	46.20	34.50	29.00	157.10
1960-61	46.60	47.50	32.80	30.40	157.30
1961-62	52.13	50.60	37.00	30.10	169.83
1962-63	57.10	57.80	38.85	35.00	188.75
1963-64	58.20	60.00	42.00	33.50	193.70
1964-65	65.80	68.80	42.25	35.00	211.85
1965-66	68.65	66.95	46.00	38.50	220.10
1966-67	78.00	79.80	45.00	36.50	239.30
1967-68	79.60	79.90	50.00	52.50	262.00
1968-69	90.55	91.20	59.00	53.50	294.25
1969-70	97.34	101.45	66.50	53.00	318.29
1970-71	101.80	105.50	66.50	52.10	325.90
1971-72	107.80	110.80	75.40	55.30	349.30
1972-73	114.07	103.55	80.50	66.00	364.12
1973-74	108.95	110.15	98.00	77.00	394.10
1974-75	115.42	121.65	84.00	80.00	401.07
1975-76	117.50	120.40	106.50	84.17	428.57
1976-77	106.00	112.00	59.00	46.00	323.00
1977-78	78.75	79.83	57.50	47.50	263.58
1978-79	85.58	81.25	54.34	45.50	266.67
1979-80	82.75	78.67	60.00	50.00	271.42
1980-81	81.50	80.34	56.70	50.00	268.54
1981-82	80.00	80.00	56.00	50.00	266.00
1982-83	76.75	82.50	58.50	50.00	267.75
1983-84	83.00	90.00	62.84	52.50	288.34
1984-85	85.50	81.75	58.00	51.50	276.75
1985-86	83.00	79.50	57.67	49.00	269.17
1986-87	79.40	78.50	49.00	32.50	239.40
1987-88	80.00	79.25	50.50	35.00	244.75
1988-89	78.00	74.00	47.33	35.00	234.33
1989-90	78.50	79.00	50.00	41.75	249.25
1990-91	83.50	79.75	56.50	47.00	266.75
1991-92	80.75	83.00	53.25	46.00	263.00
1992-93	83.00	86.25	53.50	46.00	268.75
1993-94	87.00	90.00	59.75	49.75	286.50
1994-95	93.00	93.00	54.25	43.00	283.25
1995-96	95.00	97.50	59.55	44.62	296.67
1996-97	97.90	100.50	59.00	50.75	308.15
1997-98	102.50	105.24	60.93	52.19	320.86
1998-99	107.25	117.73	59.16	58.16	342.30
1999-00	114.55	115.26	62.42	53.34	345.57

SOURCE: Curriculum Reports

Faculty Headcount by Gender, Fall 1985-1999

Fall	Male		Female		Total	
	N	%	N	%	N	%
1985	91	73.4	33	26.6	124	100
1986	97	75.2	32	24.8	129	100
1987	83	75.5	27	24.5	110	100
1988	79	73.1	29	26.9	108	100
1989	79	71.2	32	28.8	111	100
1990	83	73.5	30	26.5	113	100
1991	79	70.5	33	29.5	112	100
1992	86	68.8	39	31.2	125	100
1993	86	66.7	43	33.3	129	100
1994	91	70.5	38	29.5	129	100
1995	105	72.4	40	27.6	145	100
1996	111	68.5	51	31.5	162	100
1997	109	65.7	57	34.3	166	100
1998	102	63.4	59	36.6	161	100
1999	89	59.7	60	40.3	149	100

SOURCE: THECB Summary of (Semester) Data Base (CBM008 for 1992, 1999).

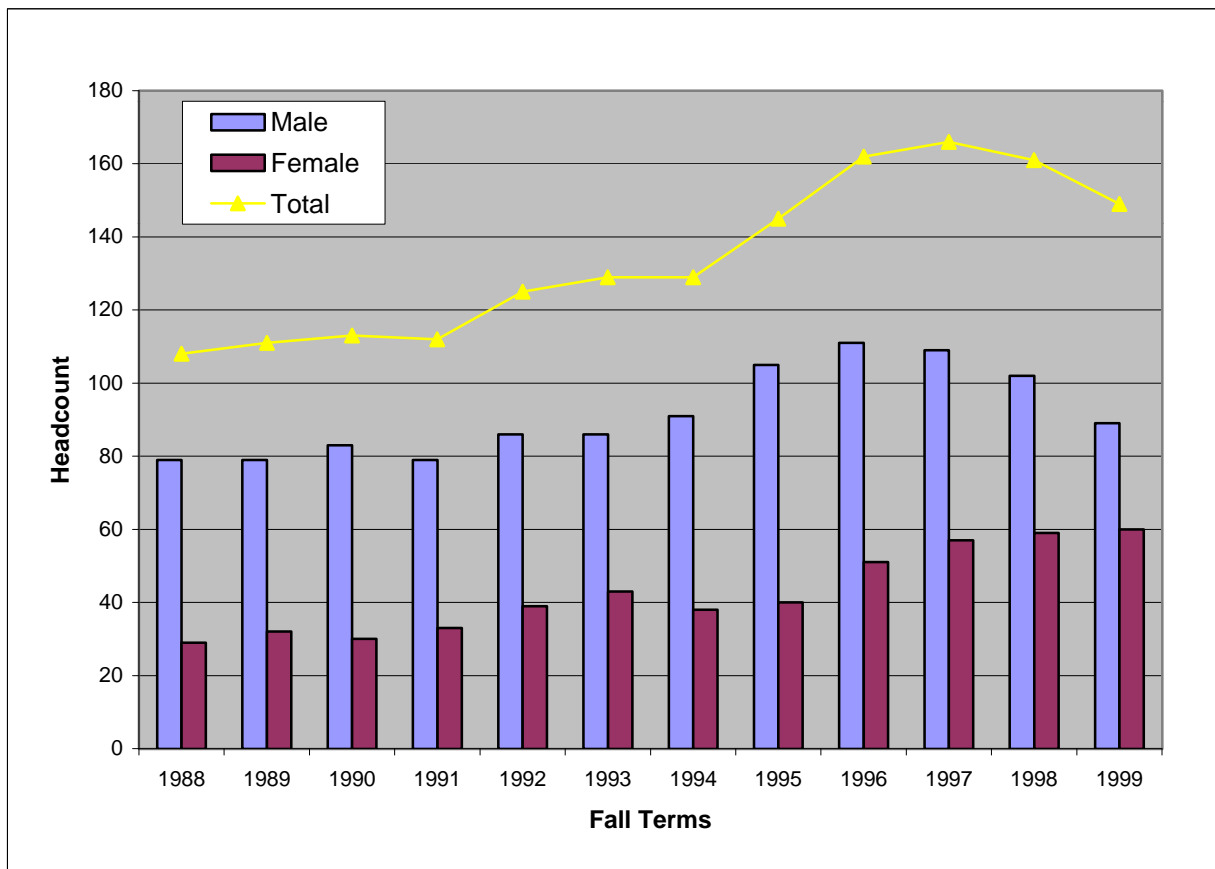

Faculty Headcount by Ethnicity, Fall 1985-1999

Fall	White		Black		Hispanic		Other		Total	
	N	%	N	%	N	%	N	%	N	%
1985	118	95.2	2	1.6	2	1.6	2	1.6	124	100
1986	116	89.9	2	1.6	7	5.4	4	3.1	129	100
1987	100	90.9	0	0.0	5	4.5	5	4.5	110	100
1988	98	90.7	0	0.0	5	4.6	5	4.6	108	100
1989	99	89.2	1	0.9	3	2.7	8	7.2	111	100
1990	102	90.3	0	0.0	6	5.3	5	4.4	113	100
1991	103	92.0	1	0.9	5	4.5	3	2.7	112	100
1992	113	90.4	1	0.8	8	6.4	3	2.4	125	100
1993	117	90.7	0	0.0	11	8.5	1	0.8	129	100
1994	118	91.5	0	0.0	8	6.2	3	2.3	129	100
1995	132	91.0	2	1.4	8	5.5	3	2.1	145	100
1996	148	91.4	1	0.6	7	4.3	6	3.7	162	100
1997	148	89.2	2	1.2	13	7.8	3	1.8	166	100
1998	144	89.4	1	0.6	14	8.7	2	1.2	161	100
1999	135	90.6	3	2.0	8	5.4	3	2.0	149	100

SOURCE: THECB Summary of (Semester) Data Base (CBM008 for 1992, 1999).

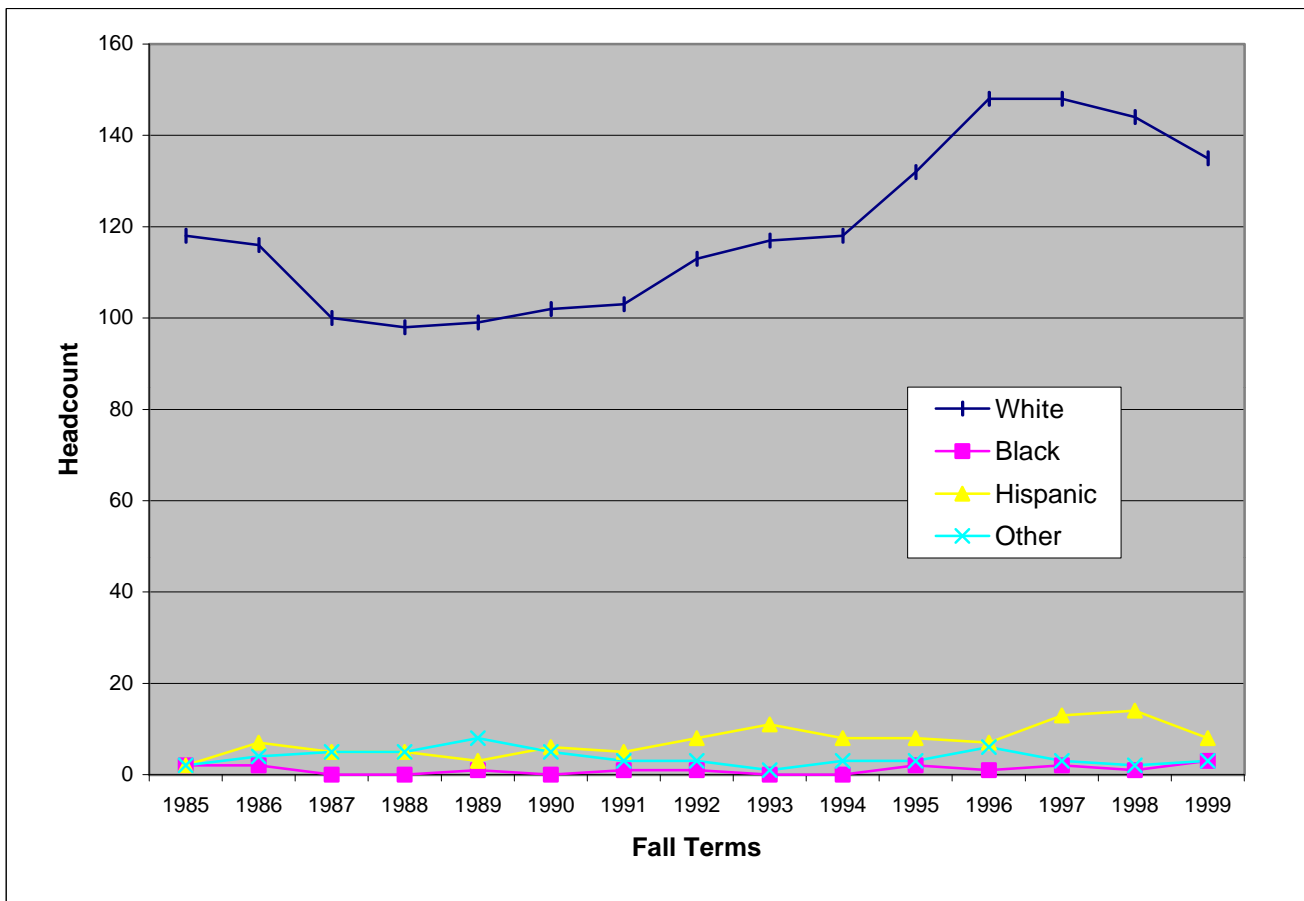

Faculty Headcount by Rank, Fall 1986-1999

Year	Professor	Associate Professor	Assistant Professor	Instructor	Teaching Assistant	Other*	Total
1986	22	20	21	10	34	22	129
1987	23	26	20	4	21	16	110
1988	22	22	21	2	22	19	108
1989	22	22	23	1	24	19	111
1990	24	23	22	3	23	18	113
1991	25	17	17	4	20	29	112
1992	31	15	17	6	20	36	125
1993	35	13	18	6	22	35	129
1994	37	14	20	5	22	31	129
1995	33	13	24	3	22	50	145
1996	36	14	23	5	27	57	162
1997	36	16	23	4	27	60	166
1998	33	18	24	3	25	58	161
1999	31	18	27	4	14	55	149

*Other=Visiting, Adjunct, and Lecturer.

SOURCE: THECB Annual Statistical Report (CBM008 for 1992, 1999)

Faculty FTE by Rank, Fall 1986-1999

Year	Professor	Associate Professor	Assistant Professor	Instructor	Teaching Assistant and Other*	Total
1986	19.63	18.77	18.71	10.03	44.58	111.72
1987	21.80	23.01	18.76	3.77	14.73	82.07
1988	20.71	19.75	18.51	1.76	20.20	80.93
1989	19.82	18.35	21.26	0.74	19.46	79.63
1990	22.08	20.53	19.99	2.74	17.01	82.35
1991	21.79	15.96	16.79	3.74	24.75	83.03
1992	24.26	14.70	16.56	4.26	25.33	85.11
1993	28.94	12.70	17.76	5.26	24.16	88.82
1994	32.80	13.00	19.46	4.52	25.52	95.30
1995	29.45	11.80	23.56	2.99	29.95	97.75
1996	29.02	13.01	21.41	5.00	33.30	101.74
1997	30.05	14.93	18.99	4.01	40.42	108.40
1998	28.73	16.83	23.46	3.01	39.14	111.17
1999	25.61	16.77	24.28	2.01	35.72	104.39

*Other=Visiting, Adjunct, and Lecturer.

SOURCE: THECB Summary of (Semester) Data Base.

Tenured Faculty by FTE and Headcount, Fall 1984-1999

Year	FTE			Headcount		
	Tenured N	Tenured %	Total Faculty	Tenured N	Tenured %	Total Faculty
1984	39.99	35.21	113.56	43	33.86	127
1985	35.56	32.13	110.67	38	30.65	124
1986	36.62	32.78	111.72	41	31.78	129
1987	41.09	50.07	82.07	44	40.00	110
1988	38.98	48.17	80.93	43	39.81	108
1989	38.13	40.08	79.63	43	38.74	111
1990	40.08	48.67	82.35	44	38.94	113
1991	34.97	42.12	83.03	39	34.82	112
1992	39.48	46.39	85.11	49	37.60	125
1993	38.39	43.22	88.82	43	33.33	129
1994	41.02	43.04	95.30	45	34.88	129
1995	37.47	38.33	97.75	41	28.28	145
1996	35.04	34.44	101.74	41	25.31	162
1997	39.97	36.87	108.40	45	27.11	166
1998	43.05	38.72	111.17	47	29.19	161
1999	41.15	39.42	104.39	46	30.87	149

SOURCE: THECB Summary of (Semester) Data Base (CBM008 for 1992, 1999 headcount).

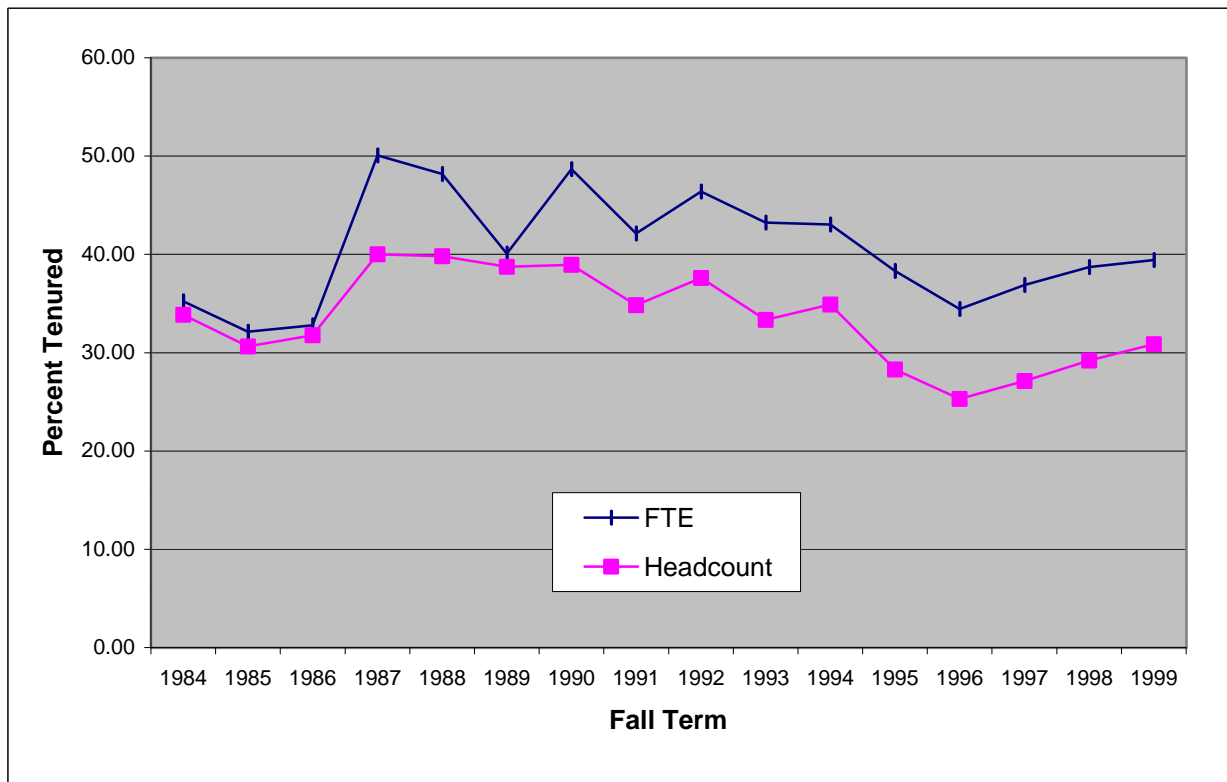

Full-time Employees by EEO Classification, Ethnicity, and Gender, Fall 1992-1995

Year EEO Class	White		Black		Hispanic		Asian		Am. Indian		Total	
	M	F	M	F	M	F	M	F	M	F	M	F
1992												
Faculty	56	18	0	0	3	1	1	0	0	0	60	19
Administration	14	10	0	0	4	0	0	0	0	0	18	10
Professional	2	5	0	0	0	3	1	0	0	0	3	8
Sec./Clerical	0	41	0	1	2	16	0	1	0	0	2	59
Technical	3	5	0	0	0	0	0	0	0	0	3	5
Skilled	6	1	0	0	13	0	0	0	0	0	19	1
Service	6	1	0	0	25	10	0	0	0	0	31	11
Total	87	81	0	1	47	30	2	1	0	0	136	113
1993												
Faculty	54	18	0	0	5	1	1	0	0	0	60	19
Administration	15	10	0	0	4	1	0	0	0	0	19	11
Professional	2	6	0	0	0	3	1	0	0	0	3	9
Sec./Clerical	2	41	0	1	2	16	0	1	0	0	4	59
Technical	3	3	0	0	1	0	0	0	0	0	4	3
Skilled	5	1	0	0	14	0	0	0	0	0	19	1
Service	7	1	0	0	25	10	0	0	0	0	32	11
Total	88	80	0	1	51	31	2	1	0	0	141	113
1994												
Faculty	58	18	0	0	5	1	2	0	1	0	66	19
Administration	17	8	0	0	4	1	0	0	0	0	21	9
Professional	2	7	0	0	0	3	0	0	0	0	2	10
Sec./Clerical	2	44	0	1	1	16	0	1	0	0	3	62
Technical	3	3	0	0	1	0	0	0	0	0	4	3
Skilled	7	1	0	0	13	0	0	0	0	0	20	1
Service	6	1	0	0	25	10	0	0	0	0	31	11
Total	95	82	0	1	49	31	2	1	1	0	147	115
1995												
Faculty	56	18	0	0	5	1	2	0	1	0	64	19
Administration	19	8	0	1	4	2	0	0	0	0	23	11
Professional	2	6	0	0	1	2	1	0	0	0	4	8
Sec./Clerical	2	43	0	1	1	18	0	1	0	0	3	63
Technical	3	2	0	0	1	0	0	0	0	0	4	2
Skilled	8	0	0	0	13	1	0	0	0	0	21	1
Service	6	2	0	0	24	9	0	0	0	0	30	11
Total	96	79	0	2	49	33	3	1	1	0	149	115

(continued on next page)

Full-time Employees by EEO Classification, Ethnicity, and Gender, Fall 1996-1999

Year EEO Class	White		Black		Hispanic		Asian		Am. Indian		Total	
	M	F	M	F	M	F	M	F	M	F	M	F
1996												
Faculty	58	20	0	0	4	1	2	0	1	0	65	21
Administration	20	7	0	1	5	3	0	0	0	0	25	11
Professional	5	11	0	0	1	3	1	0	0	0	7	14
Sec./Clerical	1	43	0	1	2	20	0	1	0	0	3	65
Technical	2	5	0	0	2	0	0	0	0	0	4	5
Skilled	8	0	0	0	12	1	0	0	0	0	20	1
Service	6	2	0	0	26	9	0	0	0	0	32	11
Total	100	88	0	2	52	37	3	1	1	0	156	128
1997												
Faculty	59	26	1	0	5	3	1	0	1	0	67	29
Administration	21	7	0	1	5	2	0	0	0	0	26	10
Professional	6	11	0	0	1	3	1	0	0	0	8	14
Sec./Clerical	1	43	0	0	3	21	0	1	0	0	4	65
Technical	2	5	0	0	1	0	0	0	0	0	3	5
Skilled	7	0	1	0	12	1	0	0	0	0	20	1
Service	7	3	0	0	25	9	0	0	0	0	32	12
Total	103	95	2	1	52	39	2	1	1	0	160	136
1998												
Faculty	59	27	1	0	5	3	1	0	0	0	66	30
Administration	24	5	0	2	4	2	0	0	0	0	28	9
Professional	9	11	0	0	2	2	0	0	0	0	11	13
Sec./Clerical	2	44	0	0	4	20	0	1	0	0	6	65
Technical	3	5	0	0	1	1	0	0	0	0	4	6
Skilled	7	0	1	0	12	1	0	0	0	0	20	1
Service	6	2	0	0	24	11	0	0	0	0	30	13
Total	110	94	2	2	52	40	1	1	0	0	165	137
1999												
Faculty	60	30	1	0	5	1	2	0	0	0	68	31
Administration	22	8	0	1	5	1	0	0	0	0	27	10
Professional	6	14	1	0	4	3	0	0	0	0	11	17
Sec./Clerical	1	45	0	0	4	22	0	1	0	0	5	68
Technical	3	5	0	0	0	1	0	0	0	0	3	6
Skilled	6	0	0	0	13	1	0	0	0	0	19	1
Service	5	0	0	0	25	12	0	0	0	0	30	12
Total	103	102	2	1	56	41	2	1	0	0	163	145

SOURCE: Office of Human Resources (M=Male; F=Female)